

PLAN VIEW

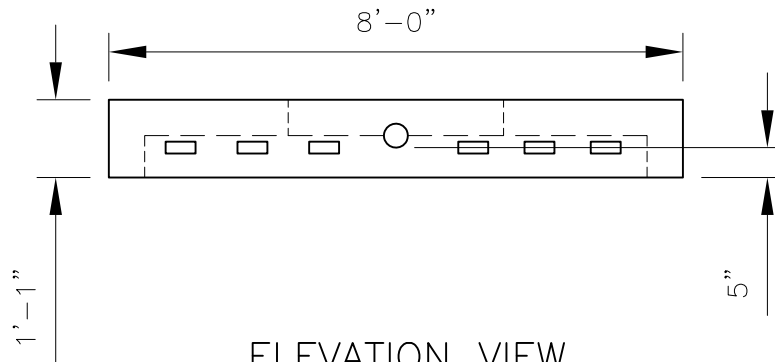

ELEVATION VIEW

NOTE:

1. $f'_c = 5,000$ PSI @ 28 DAYS
2. PORTLAND TYPE III CEMENT

	PREPARED FOR: ANDREW J. FOSS CO. INC. 100 CONCHECO ROAD FARMINGTON, NH 03835 PHONE(603)755-2515 FAX(603)755-9249																														
	<table border="1" style="width: 100%; border-collapse: collapse;"> <tr> <td style="width: 15%;">DATE:</td> <td style="width: 25%;">9/18/09</td> <td style="width: 30%;">SHEET TITLE:</td> <td style="width: 30%;">SKETCH</td> <td style="width: 15%;">DRWN BY:</td> <td style="width: 15%;">GJP</td> </tr> <tr> <td>SCALE:</td> <td>N.T.S.</td> <td>CKD BY:</td> <td>KMK</td> <td colspan="2"></td> </tr> <tr> <td colspan="2">PROJECT:</td> <td colspan="4">4' x 8' x 13" CONCRETE CHAMBER</td> </tr> <tr> <td colspan="3">CONTRACTOR:</td> <td colspan="3">DWG. I.D. SK-01</td> </tr> <tr> <td colspan="3">DELTA PROJ. NO.: 2009.367.001</td> <td colspan="3">SHT. NO. 1 OF 1</td> </tr> </table>	DATE:	9/18/09	SHEET TITLE:	SKETCH	DRWN BY:	GJP	SCALE:	N.T.S.	CKD BY:	KMK			PROJECT:		4' x 8' x 13" CONCRETE CHAMBER				CONTRACTOR:			DWG. I.D. SK-01			DELTA PROJ. NO.: 2009.367.001			SHT. NO. 1 OF 1		
DATE:	9/18/09	SHEET TITLE:	SKETCH	DRWN BY:	GJP																										
SCALE:	N.T.S.	CKD BY:	KMK																												
PROJECT:		4' x 8' x 13" CONCRETE CHAMBER																													
CONTRACTOR:			DWG. I.D. SK-01																												
DELTA PROJ. NO.: 2009.367.001			SHT. NO. 1 OF 1																												
	<table border="1" style="width: 100%; border-collapse: collapse;"> <thead> <tr> <th style="width: 15%;">REV. NO.</th> <th style="width: 15%;">DATE</th> <th style="width: 70%;">REVISION</th> </tr> </thead> <tbody> <tr><td> </td><td> </td><td> </td></tr> <tr><td> </td><td> </td><td> </td></tr> <tr><td> </td><td> </td><td> </td></tr> <tr><td> </td><td> </td><td> </td></tr> </tbody> </table>	REV. NO.	DATE	REVISION																											
REV. NO.	DATE	REVISION																													
PREPARED BY: DELTA ENGINEERS, ARCHITECTS, & LAND SURVEYORS 184 COURT STREET, BINGHAMTON, NY 13901 TEL: (607) 231-6600 FAX: (607) 231-6650																															